

2011

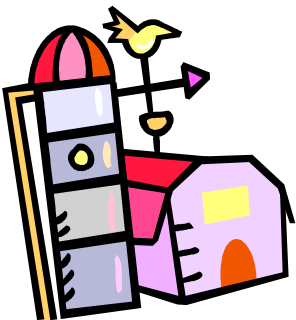

Open Class Entry information
& Event Guide
August 18th - 21st



Barn in the USA

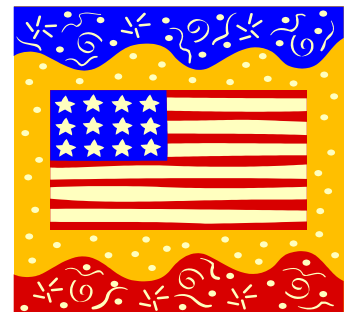

Revised 8/2/11

Table of Contents

Open Class Livestock entry deadline	Page 2
Happenings on the fairgrounds 8/13/11 - 8/16/11	Page 2
Happenings on the fairgrounds 8/17/11	Page 3
Happenings on the fairgrounds 8/18/11	Page 4
Happenings on the fairgrounds 8/19/11	Page 5
Happenings on the fairgrounds 8/20/11	Page 6
Happenings on the fairgrounds 8/20/11	Page 7
Superintendents and horse stall info.	Page 8
Fair Reservations & 2011 Camping Prices	Page 9
General Rule for fair	Page 10
Liability Exemption & Exhibitor Info.	Page 11
Open Class Cattle - Department A	Page 12
Open Class Sheep - Department B	Page 13
Open Class Swine - Department C	Page 14
Open Class Goats - Department D	Page 15
Open Class Poultry - Department E	Page 16
Open Class Rabbits - Department F	Page 17
Open Class Land Products - Department G	Page 18
Open Class Garden Products - Department H	Page 19
Open Class Fruit - Department I	Page 20
Open Class Foods - Department J	Pages 21 - 25
Oregon Best Competitions 2011	
Dairy Farmers of Oregon	Page 26
Down Home Favorites Recipe Contest	Page 27
Bob's Best Home Baked Bread Contest	Page 28
4th Annual "Finest Blackberry Pie in Oregon" Contest	Page 29
Open Class Textiles - Department K	Pages 30 - 34
Open Class Floriculture - Department L	Pages 35 - 37
Community Booths - Department M	Page 38
Open Class Fine Art - Department N	Pages 39 - 41
Open Class Crafts - Department O	Pages 42 - 43
Open Class Photography - Department P	Page 44
Open Class Winemaking & Brewing - Department Q	Pages 45 - 47
Open Class Native American Exhibits - Department R	Pages 48 - 50

MONDAY, July 18, 2011 - Open Class Livestock entries and entry fees due.
Please turn in your entry form & fees at the earliest possible date.

Saturday, AUGUST 13, 2011 - 4-H Horse

2 pm Horses begin arriving
2 pm - 6pm Horse Check-In
7 pm Horse Parent/Leader meeting

Sunday, AUGUST 14, 2011 - 4-H Horse

8 am Horse Exhibitor's meeting
8 am Showmanship
Ranchmanship
Ranch Horse Trail
Jumping, Hunt Seat over Fences, Trot a Course
Dressage
English Equitation
Driving, Reinsmanship

Monday, AUGUST 15, 2011 - 4-H Horse

8 am Horse Exhibitor's meeting
8:45 am Ground Training, Colt Training
Western Equitation followed by Eddie Sailor
Trail
Working Ranch Horse
6:30 pm Gaming

Tuesday, AUGUST 16, 2011 - 4-H

8 am Expressive Arts Exhibits check-In (4-H only)
8:30 am - noon Expressive Arts Interview Judging (4-H only)
10 am - 2 pm Cloverbud Exhibit Sharing

Wednesday, AUGUST 17, 2011

8 am Livestock, Poultry & Small Animals begin arriving

8 am - noon 4-H Foods & Nutrition, Clothing & Textile and Fiber Arts exhibits check in

8:30 am - 2pm 4-H Foods & Nutrition and Clothing & Textiles Interview Judging

9 am 4-H Dog Obedience and Showmanship

9 am - 3 pm 4-H Foods Judging Contest and 4-H Clothing Judging Contest

9 am - 6pm **All Open Class static exhibits accepted**

10am - 2pm Cloverbud exhibit sharing

Noon Superintendent's & Clerk's Thank-You Luncheon at the outdoor kitchen - sponsored by the Wasco County Fair Board

Noon - 2 pm Small Animal/Poultry check-in/weigh-in

2 pm All livestock, poultry & small animal exhibits in place

2 pm 4-H Posters, Educational Displays, Natural Resources, Mechanical Sciences, and Club Exhibits Judging (exhibits may be checked in any time in week prior to 2pm)

2:30 pm 4-H Fabulous Fare Contest

2:30 pm Steer weigh-in

3 pm 4-H Horticulture Exhibit check-in, followed by Judging

3:15 pm Swine weigh-in

4:30 pm Sheep & Goat weigh-in

6:00pm All Open Class exhibits in place for judging, except horses.

6:30pm Meeting of all 4-H Livestock exhibitors, leaders and parents at the Swine arena for final barn duty instructions.

THURSDAY, AUGUST 18, 2011

Free Family Day - Sponsored by Mel's Sanitation

Admission: Free on Thursday only

7 am **Gates Open:** Exhibit Buildings Open 10am - 9 pm,
Commercial Building Open 10 am - 7 pm

7:45 am Swine Exhibitor meeting, Swine arena.

8 am 4-H Breeding Swine Classes followed by 4-H Market Swine Judging

8 am Sheep Exhibitor Meeting, Sheep arena

8:15 am 4-H Sheep Breeding Classes followed by 4-H Market Lamb Judging

9 am - 5 pm Wool Exhibits checked in

9:45 am Beef Exhibitor meeting, Beef arena

10 am 4-H Breeding Beef Classes followed by Market Beef Judging followed by
Dairy Cattle Judging

10 am Commercial Building Open until 7 pm

10 am - 3 pm Lego Robotics 4-H building

10:45 am Poultry Exhibitor Meeting, Small Animal Barn

11 am 4-H Poultry Showmanship followed by Open Class Poultry Judging

11:30am SENIOR PICNIC IN THE PARK - Sponsored by Pioneer Potlatch

Noon Goat Exhibitor Meeting, Swine Arena

12:15 pm 4-H Goat Judging followed by Goat confirmation

1 pm 4-H Poultry Judging followed by Market Poultry photos

1 pm Best Cookies in Wasco County Contest - Festival Stage - **Sponsored by US Bank**

1 pm 4-H Alpaca/Llama Exhibitor Meeting, Sheep Arena

1:15 pm 4-H Alpaca/Llama Showmanship followed by Performance

1:30 pm Kids Day events start in front of Fair Office

3pm - 4pm **Pick-up 4-H premiums at the Open Class office - next to the 4-H Building**

4:30 pm Food as Art activity for Cloverbuds

5 pm Queen Try-Outs – Horse Arena

6 pm Lawn mower races (after Queen Try-Outs) - Horse Arena

7 pm 4-H Fashion Show & Senior Recognition

9pm - 11pm Teen Dance on Fair Stage, ages 12 - 20. \$2.00 admission fee

Sponsored by Wasco County 4-H Teen Council

FRIDAY, AUGUST 19, 2011

Admission: 12 yrs & over - \$6.00 daily or Season Pass \$15.00
6 - 12 yrs - \$4.00 daily or Season Pass \$9.00
Under 6 - Free;

7 am - Gates Open; Exhibit Buildings Open 10am - 9pm
Commercial Building Open 10am - 7pm

- 8am 4-H Swine Showmanship, followed by Open Class Swine Judging, followed by Market Swine photos
- 8am 4-H Sheep Showmanship, followed by Open Class Sheep Judging, followed by Market Sheep photos
- 9am 4-H Rabbit/Cavy/Pet Showmanship, followed by Rabbit/Cavy/Pet Conformation, followed by Open Class Rabbit Judging followed by Open Class Rabbit/Cavy Judging followed by Market Rabbit photos
- 10am 4-H Beef Showmanship followed by Dairy Showmanship, followed by Open Class Beef Judging, followed by Market Beef photos
- 10am - 3pm 4-H Science Activities 4-H exhibit building
- 11:30 am Goat Showmanship (in Swine Arena) followed by Market Goat photos
- 1pm Best Cake in Wasco County Contest - Festival Stage - **Sponsored by US Bank**
- 3pm 4-H All Around Small Animal (Rabbit/Poultry/Cavy) Master Showmanship
- 3pm - 4pm **Pick-up 4-H premiums at the Open Class office - next to the 4-H Building**
- 5pm 4-H All Around Large Animal Master Showmanship
- 7:30pm **Rodeo Grand Entry**
- 9pm - 12am Dance - **Unwound on the Pacer Country Stage - Sponsored by Pacer Propane**

SATURDAY, AUGUST 20, 2011

Admission: 12 yrs & over - \$6.00 daily or Season Pass \$15.00
6 - 12 yrs - \$4.00 daily or Season Pass \$9.00
Under 6 - Free;

7am Gates Open: Exhibit Buildings Open 10am - 9pm
Commercial Building Open 10am - 7pm

7:15am - 7:55am - Run & Walk sign up at Main Office

8 am Fair Run & Walk

9 am Livestock Judging Contest - Swine Arena

9 am Open Horse Show

9 am All 4-H Food Preparation Contests - schedules to be mailed

9 am 4th Annual Backyard Grilling Contest - **Sponsored by Painted Hills Natural Beef**

10 am Cloverbud Rabbit, Cavy, Poultry & Pets show - small animal barn

10:30 am Cupcake decorating contest - 4-H building (grades 4 & up)

10am - 3pm 4-H Presentations - Schedules to be mailed

11 am Small animal Judging Contest - small animal barn

Noon Special Awards Committee Meeting - Fair office

12:45 pm 4-H Rabbit Hopping - sheep arena

1 pm Best Cherry Pie contest - Festival Stage, **Sponsored by US Bank**

1 pm Dairy Goat Judging

1:30 pm 4-H Rabbit Agility - sheep arena

2:15 pm Cavy Agility - small animal barn

2:30 pm 4-H Costume Contest Judging

3pm - 4pm **Pick-up 4-H premiums at the Open Class office - next to the 4-H Building**

3pm Goat Obstacle Course

7:30pm **Rodeo Grand Entry**

9pm - 12am Dance - **Brian Hansen Band on the Pacer Country Stage,
Sponsored by Pacer Propane**

SUNDAY, AUGUST 21, 2011

Admission: 12 yrs & over - \$6.00 daily or Season - Pass \$15.00
6 - 12 yrs - \$4.00 daily or Season Pass \$9.00
Under 6 - Free;

6:30 - 9 am **Free Breakfast - Sponsored by Safeway**

7 am - Gates Open; Exhibit Buildings Open 10am - 9pm
Commercial Building Open 10am - 7pm

8:30 am Religious Services - Festival Stage

9:20 am Al Brown and Bill Thomas award winners announced

9:30 am 4-H & FFA Auction Sale

Noon - 4pm **Pick-up Open Class premiums at the fair office**

1 pm Demolition Derby

3pm Animal check-out & exhibits released

3pm - 4pm **Pick-up 4-H premiums at the Open Class office - next to the 4-H Building**

2011 WASCO COUNTY FAIR SUPERINTENDENTS

Breakfast - Sponsored by Safeway
Carnival - Cascade Amusements
Barn Security - Diane Lepenski
Church Service - Christian Cowboys
Entry Clerk - Vickie Sallee, 296-4043
Gates & Tickets - Wamic Community Church
Grounds Cleanup - Wamic Community Church
Indian Exhibits - Thelma Alsup
Queen Chair - Mary Jo Larsen, 296-5626
Rodeo - Randy Warnock
Rodeo Special Events - Tony Lewis
Saturday Run & Walk - Tom Conklin
Trailer Parking - Larry Titus
Weigh Master - Bob Durham
Building Security - Maupin Community Church
Demolition Derby - Randy Seibel

CRAFTS & TEXTILES BUILDING

Hobbies & Crafts - Katy Neuberger, 298-2678;
Nadine Gosson-Sanders, assistant
Textiles - Kim Burns

COMMERCIAL BUILDING

Leanne Ellett, 296-3036

OPEN CLASS BUILDING

Floriculture - Cheri Austin, 993-6251
Foods - Sue Matney
Fruits & Veggies - Greg Johnson, 296-3024
Grain & Hay Exhibits - Greg Johnson
Community Booth - Elaine Pullen, 506-5273
or 993-4946
Winemaking & Brewing - Jaime Crouse, 980-7827

PHOTOGRAPHY BUILDING

Fine Art - Becky Graham, 296-6563,
Photography - Louie Buzas, 503-866-6294;
Wanda Hill, assistant 541-478-2025

OPEN CLASS LIVESTOCK BARN

Beef - Bob Durham
Sheep - Terry Stephens
Goats - Greg & Kim Johnson
Swine - Bob Gustufson
Rabbits/Cavy - Christy Harrah
Poultry - Marie Czarnecki

HORSE BARN

4-H Horse Show - Karen Kublick & Debi Ferrer

Open Horse Show - Angie Watt, 541-467-2902

HORSE STALL Reservations & Cleaning Deposit

Fair only (week or day) - \$40.00 plus a \$25.00 cleaning deposit (see below) - stalls must be kept clean at all times! Renter is responsible for all damages to stall and other property.

Cleaning Deposit: \$25.00 horse stall deposit (for each stall) payable when stall is rented, deposit will be returned upon proof stall is stripped.

Horse Stall Reservations: - Siri Olson 541-993-9893 or skolson@hughes.net

Fair Reservation Information:

To reserve a RV spot for the Wasco County Fair please e-mail the following Information: date arriving, date leaving, length of RV, number of slide outs (if any) and what side(s) slide outs are on to: wcfgcamping@gmail.com

No reservations are taken for tent spots; as they are on a first come basis.

2011 Fair Camping Prices:

RV's: \$100.00 - RV on site Friday, August 12th after 2pm and checking out Sunday, August 21st (9 days) includes 1 pass.

\$60.00 – RV on site Friday, August, 12th after 2pm and checking out Tuesday, August 16th (4 days) by noon includes 1 pass.

\$60.00 – RV on site after 2pm Tuesday, August, 16th checking out Sunday, August 21st(5 days) includes 1 pass.

If RV site is occupied before Friday, August 12th or Tuesday, August 16th-you will be charged the \$100.00 rate.

Any campsite (RV or tent) occupied before 8/12/11 or after Sunday 8/21/11 will be charged at the regular daily rate.

Tents: \$50.00 – tents on site Friday, August 12th after 2pm and checking out Sunday, August 21st (9 days) includes 1 pass.

\$30.00 – tents on site Friday, August, 12th after 2pm and checking out Tuesday, August 16th (5 days) by noon includes 1 pass

\$30.00 – tents on site after 2:00 pm Tuesday, August, 16th and checking out Sunday, August 21st (5 days) includes 1 pass.

If tent site is occupied before Friday, August 12th or Tuesday, August 16th-you will be charged the \$50.00 rate.

Note: one vehicle per camping space

Lower Campground & spaces 14 A&B, 15 A&B, 27C & 28 A-D reserved for fair superintendents & fair officials only.

GENERAL RULES:

1. All exhibits must be removed between 4pm and 5pm the last day of Fair. Unclaimed exhibits will be held at the Fair Office. You must contact the Caretaker to pick up your item.
2. **Open class premiums will be paid Sunday, 8/21/11 from noon to 4pm. Premiums not picked up on that day will be held in the Fair Office for pickup. If premiums are not picked up by August 31, 2011 the premium(s) will be forfeited back to the Wasco County Fair.**
3. General supervision of the grounds and entire exhibition, police regulations and entrance gates, are vested in the Fair Board Directors.
4. The Fair Board reserves the final and absolute right to interpret these rules and arbitrarily settle and determine all matters arising from the fair.
5. The superintendents shall be responsible to the Board for their respective departments and have the power to appoint necessary aides and assistants. Superintendents shall see that all articles on exhibition are carefully preserved and perform other duties as the Board may decide.
6. Entry clerk will be in the former Historical Building from 8 am to 6 pm Wednesday, August 17. All exhibits must be in place by 5:30pm Wednesday, August 17. All animals, excluding horses, must be pre-entered by **July 18th**. (see appropriate entry form in Fairbook. Static Exhibit Judging will start at 6 pm August 17, during which the building will be closed. No entry clerk will allow entry books to leave his or her possession, or to be inspected by anyone except clerks and other officials until entries are closed.
7. Livestock should have been in the possession of the exhibitor for at least 30 days prior to the fair.
8. FFA and 4-H exhibitors cannot, at the same time, exhibit the same animal or article in open class as exhibited in FFA and 4-H, with the exception of horses in the horse show Saturday.
9. Where there is only one exhibit in a class, the award will be made on merit, and premiums will not be awarded merely because there is no competition.
10. Premiums and ribbons will be given only for items listed. Other exhibits may be made for display only. Only one exhibit in each class per exhibitor unless otherwise noted.
11. Award stickers will be given in place of ribbons for adults. Children will receive ribbons. If any adult would prefer a ribbon, please bring your sticker to the entry clerk for an exchange. If you have questions about your Open Class premium, please call Vickie Sallee at 296-4043.
12. All claims against Fair for services, premiums or materials must be presented within 60 days of close of Fair.
13. Any exhibitor interfering in any way with the judges during judging will be disqualified from receiving any premiums.
14. Exhibitors whose livestock requires daily care will be issued a pass provided stall fees have been paid.
15. **All Open Class livestock must be pre-entered by July 18, 2011.** Mail completed entry form and fees to the Wasco County Fair, P.O. Box 26, Tygh Valley, OR 97063.
16. **Fees are as follows:** Cattle over 60 months, hogs, goats and sheep, \$5 per pen. Horse stalls \$40.00 plus a \$25.00 deposit and may be secured in advance **by contacting Horse Stall Superintendent.**
17. Exhibitors must keep stalls, pens and aisles in neat condition at all times. All manure and waste must be placed in designated receptacles.
18. Fair Board forbids anyone taking any animal known to have contagious disease onto the Fairgrounds. All breeding cattle over 60 months of age must have been tested for Bangs disease and tuberculosis and found free from reaction to either disease not more than 60 days prior to the opening of the Fair. Individual health certificates must be presented to the cattle superintendent.
19. Wasco County is certified brucellosis free. The State of Oregon is certified tuberculosis free. Cattle originating in this area do not need to be tested.
20. No soliciting, asking for donations, selling raffles, distributing or hanging advertising materials, or any such activities will be allowed on Fairgrounds, except with special permission.
21. All ground leases, space contracts, unless otherwise specified, will expire at the close of Fair and all booths, etc. must be removed prior to Aug. 31.
22. Out-of-county exhibits accepted when space permits.
23. **No ATVs – (Exception: Official use only)**
24. **Helmets are required for all horse riders 18 and under.**

EXEMPTION FROM LIABILITY:

Every person who is subject to these Rules herewith, exempts and discharges the Fair Management, its agents and employees, from liability for any loss, damage or injury to himself or to his/her property, whether caused by said management, its agents, or employees or by any other cause.

Every exhibitor will be responsible for any injury that may be occasioned to any person or to the property of any person by any animal owned or exhibited by said exhibitor and shall indemnify the management against all claims for injury occasioned by any animal owned or exhibited by him or arising from the acts of negligence of any employee or such exhibitor.

EXHIBITOR INFORMATION:

1. All out of state animals will require a valid certificate of veterinary inspection with an Oregon permit number. Out-of-state animals without valid health and importation documentation will not be allowed to participate. Wasco County Fair staff will check entries for the required certificate and permit numbers.
2. Wasco County Fair has developed a protocol for reporting sick animals to the superintendents. Any animal showing to be ill should be treated appropriately, and if necessary removed from the fair and sent home.

CATTLE - Department A

Bob Durham - Superintendent

- Pre-registration and pen fee of \$5 per pen must be received by July 18, 2011. Late entries will be accepted if space permits.
- All entries must be in place by 6 pm Wednesday
- All general rules apply. Judging will be Friday following 4-H Beef Showmanship
- Any number of animals may be entered per class but premiums are limited to two per class. Only class winners are eligible for championship classes.
- Bulls must be shown with nose ring. Individual animals shown in following classes may be used to make up Get-of-Sire or Produce-of-Dam classes.
- Premiums: 1st-\$8; 2nd-\$6; 3rd-\$4

151 Bull, 2 years and older

152 Bull, 18 months and under 2 years

153 Bull, 12 months and under 18 months

154 Bull, 6 months and under 12 months

155 Bull, under 6 months

156 Cow, 2 years and older

157 Heifer, 18 months and under 2 years

158 Heifer, 12 months and under 18 months

159 Heifer, 6 months and under 12 months

160 Heifer, under 6 months

161 Get-of-Sire: 3 animals of any age or sex which are the offspring of one specific sire. The sire may, but need not, be shown with the group. Entry to be made under the sire's name.

162 Produce-of-Dam: 2 animals of any age or sex which are the produce of one cow. The dam must be named.

Special Awards - No premiums, ribbons only

Champion Bull

Champion Female

Add a breed letter to the above classes as follows:

A-Hereford; B-Shorthorn; C-Angus; D-Brown Swiss; E-Jerseys; F-Guernseys; G-Holsteins; H-Simmental; I-Gelbvieh; J-Other.

163 Market Steer, all breeds. Maximum age 18 months with suggested weight of 950-1200 pounds.

No 4-H & FFA entries. If 5 or more steers are entered, they will be slaughtered and carcass information on one only will be provided. Animals will not be sold at 4-H auction.

164 Replacement Heifer, Wasco Co. herd produced. Replacement yearling heifers that have not yet calved, 12 to 24 months of age, all breeds. Excludes 4-H & FFA entries.

SHEEP - Department B

Terry Stephens - Superintendent

- Pre-registration and pen fee of \$5 per pen must be received by July 18, 2011. Late entries will be accepted if space permits.
- General rules apply.
- All entries must be in place by 6 pm Wednesday
- Premiums: 1st - \$8; 2nd - \$6; 3rd - \$4
- Sheep may be: Registered meat breeds; registered wool breeds; or unregistered grade ewes.
- Sheep must be washed and fit or washed and slick shorn.
- All sheep must have USDA Scrapie tags
- Judging will be Friday following 4-H sheep showmanship

201 Ram, 1 year old and under 2 years

202 Fall Ram Lamb, born 9/1/10 through 12/31/10

203 Spring Ram lamb, born after 1/1/11

204 Champion Ram, any age, and Reserve Champion Ram

206 Producing Ewe, 2 years and older

207 Yearling Ewe, 1 year old and under 2 years

208 Fall Ewe Lamb, born 9/1/10 through 12/31/10

209 Spring Ewe Lamb, born after 1/1/11

210 Champion Ewe, any age & Reserve Champion Ewe

211 Ewe and her lamb

212 Breeders flock: (aged ewe, yearling ewe & lamb.)

215 Best of Show - Ram, all breeds to compete

216 Best of Show - Ewe, all breeds to compete

220 Market Class

Special Awards - No premiums, ribbons only

Champion Ewe

Champion Ram

Add breed letter to above classes except 204, 210, 215 and 216:

A-Border Cheviot; B-Columbia; C-Corriedale, D-Dorset; E-Southdowns; F-Lincoln; G-Montadale; H-Romney, I-Shropshire; J-Suffolk; K- Hampshire, L-Other wool breeds; M-Other meat breeds; N-Natural colored wool breeds; O-Natural colored meat breeds

SWINE - Department C

Bob Gustafson - Superintendent

- Pre-registration and pen fee of \$5 per pen must be received by July 18, 2011. Late entries will be accepted if space permits.
- General rules apply.
- All entries must be in place by 6 pm Wednesday
- Premiums - 1st-\$8; 2nd-\$6; 3rd-\$4

251 Boar, 2 years and over

252 Boar, 1 year and under 2

253 Boar, under 1 year

254 Sow, 2 years and over

255 Sow, 1 year and under 2

256 Sow, under 1 year

257 Sow and litter (not weaned)

Market Feeder pigs, including crossbreeds

258 Market Hogs

259 Pen, 3 market hogs

260 Feeder pigs

Special Awards - No premiums, ribbons only

Champion Sow

Champion Boar

Add a breed letter to above classes:

A-Poland China; B-Hampshire; C-Duroc; D-Chester Whites; E-Spotted Poland China; F-Yorkshire; G-Others

DAIRY GOATS - Department D

Greg & Kim Johnson - Superintendents

- Pre-registration and pen fee of \$5 per pen must be received by July 18, 2011. Late entries will be accepted if space permits.
- No horned goats or bucks and jumpers must be tied. All dairy goats over 6 months must be body shaved prior to coming to fairgrounds. Touch up shaving may be done on the grounds. All goats will be tattooed for identification.
- There will be a health inspection upon arrival and animals showing any symptoms of illness will be asked to leave the grounds.
- All entries must be in place by 6 pm Wednesday
- Judging will be Friday following 4-H Goat Showmanship
- All goats exhibited must pen all four days of Fair. Milk out time is 5:00 am Friday.
- Premiums: 1st-\$8; 2nd-\$6; 3rd-\$4

301 Doe, 1 year and under 2 years, in milk

302 Doe, 2 years and under 3 years, in milk

303 Doe, 3 years and under 5 years, in milk

304 Doe, 5 years and older, in milk

305 Doe kid, 4 months and under

306 Doe kid, 4-8 months

307 Doe kid, 8-12 months, dry

308 Doe, 1 year & under 2 years, dry

309 Dam and daughter, doe and offspring owned by the same exhibitor.

Special Awards - No premiums, ribbons only

Best Udder - all doe's in milk

Best Dairy Herd - 3 animals in milk, same owner

Get-of-Sire - 3 animals, same sire

Best of Show - all breeds

NON-DAIRY GOATS

310 Pygmy goats

311 Angora goats

312 Dam and daughter owned by same exhibitor

POULTRY - Department E

Marie Czarnecki - Superintendent

- Pre-registration and pen fee of 50¢ must be received by July 18, 2011. Late entries will be accepted if space available.
- All entries must be in place by 6 pm Wednesday
- Pen consists of 1 male and 2 female over four months of age, cooped together. Birds entered in single classes cannot compete in pens.
- Owners/exhibitors are responsible for watering and feeding their own animals and must bring their own feeders and water containers.
- Owners/exhibitors are responsible for daily cage area cleaning, including area directly under cage.
- All birds must be deloused before entry or they will be disqualified. Only healthy birds will be accepted.
- Premiums: 1st-\$4; 2nd-\$3; 3rd-\$2

POULTRY

- 351 Cock
- 352 Cockerel
- 353 Hen
- 354 Pullet
- 355 Trio

Add a species letter to above classes:

Large fowl: A-Cochins, B-Plymouth Rock, C-Rhode Island Red, D-Wyandotte, E-Barnyard Mix, F-Brahmas, G-Oppingtons, H-Polish/Misc. I-Crested

Bantams: J-Cochins, K-Silkies, L-Polish/Misc. M-Crested, N-Brahmas, O-Japanese, P-Misc. Bantams

Special Awards - No premiums, ribbons only

- Best Poultry Display
- 2nd Best Poultry Display

GAME BIRD

- 356 Male
- 357 Female
- 358 Trio

TURKEYS AND PEACOCKS

- 359 Old Tom or Peacock
- 360 Young Tom or Peacock
- 361 Young Hens
- 362 Pen

DUCKS

- 363 Best pair or single - all breeds

GEESE

- 364 Best pair or single, all breeds

PIGEONS (Homer classes and others)

- Entry must show breed, variety and age band, number and color.
- Certificate of flight from racing secretary must accompany entry blank.

- 365 Old Cocks, 100-300 miles
- 366 Old Hens, 100-300 miles
- 367 Young hens and cocks, 100-300 miles
- 368 Old Cocks, 400-500 miles
- 369 Old Hens, 400-500 miles
- 370 Best pair or single, all breeds

Special Awards - No premiums, ribbons only

- Champion Homer

RABBITS - Department F

Christy Harrah - Superintendent

- Pre-registration and pen fee of 50¢ must be received by July 18, 2011. Late entries will be accepted if space available.
- All entries must be in place by 5:30 pm Wednesday
- Classes for all standard bred rabbits, no cross-breeds except in pet class (Class 99).
- One entry per family per class.
- Premiums: 1st-\$4; 2nd-\$3; 3rd-\$2

371 Sr. Buck, over 8 months

372 Sr. Doe, over 8 months

373 Int. Buck, 6-8 months

374 Int. Doe, 6-8 months

375 Jr. Buck, 4-6 months

376 Jr. Doe, 4-6 months

380 Fryer Pen of 3 rabbits, under 5 lb.

381 Roaster Pen of 3 rabbits, over 5 lb.

382 Small caged pets, i.e. guinea pigs and gerbils,
as above

Special Awards - No premiums, ribbons only

Best of Show Rabbit

Best Opposite Sex

LAND PRODUCTS - Department G

Greg Johnson - Superintendent

- Samples will be picked up at local elevators or may be brought to Fair. If brought to fair all entries must be in place by 6 pm Wednesday
- One gallon jars for grain exhibits will be furnished.
- Only grain produced this year is eligible. Grain must be combine run and not re-cleaned. Exhibits are sieved and tested by the judge.
- One entry per variety per exhibitor limit.
- Judging will be on: 1) purity as to the variety and free from weed seeds, other grains, and foreign materials; 2) variety characteristics; 3) uniformity in shape, size and color of kernels; 4) test weight.

GRAIN

- Premiums: 1st-\$10; 2nd-\$5; 3rd-\$3

401	1 gal. Hard Red Winter wheat, any variety	405	1 gal. Bearded barley, any variety
402	1 gal. Hard Red Spring wheat, any variety	406	1 gal. Oats, any variety
403	1 gal. White Club wheat, any variety	407	1 gal. Legumes, i.e. Alfalfa, Vetch, Clover, Beans, Peas
404	1 gal. Soft White wheat, any variety		

SHEAF OF GRAIN

- Sheaves are judged for attractiveness and quality. Sheaves must be 18 inches from the bottom head to the base of the sheaf, and the base should be even and about 3 inches in diameter at the butt.
- All entries must be in place by 6:00 pm Wednesday
- One entry per class per exhibitor.
- Premiums: 1st-\$5; 2nd-\$3; 3rd-\$1

408	Sheaf of Bearded wheat, any variety	410	Sheaf of barley, any variety
409	Sheaf of Beardless wheat, any variety	411	Sheaf of oats, any variety

HAY

- Exhibit flake of hay in plastic bag.
- All entries must be in place by 6:00 pm Wednesday
- Premiums: 1st-\$5; 2nd-\$3; 3rd-\$1

412	Alfalfa grass hay
413	Alfalfa hay
414	Clover hay
415	Grain hay
416	Grass hay

GARDEN PRODUCTS - Department H

Greg Johnson - Superintendent

• Exhibits must be entered and in place by 6 pm Wednesday.

• The following categories apply:

Senior (18 year and over)

Junior (under 18)

• Premiums are as follows: 1st-\$3; 2nd-\$2; 3rd-\$1

- 426 Corn, 5 ears, any variety, sweet, unshucked
- 427 Corn, 5 ears, special variety
- 428 Squash, winter, any variety, 2 specimens
- 429 Acorn Squash, 2 specimens
- 430 Squash, summer, any variety, 2 specimens
- 431 Zucchini, 2 specimens
- 432 Table Beets with only 2-inch tops, 5 specimens
- 433 Carrots with 1-inch tops, 5 specimens
- 434 Parsnips, 5 specimens
- 435 Cabbage, 1 head, not over 6 lbs.
- 436 Onions, dry, 5 specimens
- 437 Green Onions, 5 specimens
- 438 Bush Beans, 15 specimens
- 439 Pole Beans, 15 specimens
- 440 Cherry Tomatoes, 5 specimens
- 441 Pear Tomatoes, 5 specimens
- 443 Tomatoes, 5 specimens + over 1 + in. diameter
- 444 Green Peppers, 5 specimens
- 445 Hot Peppers, 5 specimens
- 446 Other Peppers, 5 specimens
- 447 Cucumbers, slicing, 6" or under, 5 specimens
- 448 Cucumbers, slicing, over 6", 5 specimens
- 448A Cucumbers, pickling, 3" or under, 5 specimens
- 449 Cucumbers, pickling, over 3", 5 specimens
- 450 Lemon Cucumbers, 5 specimens
- 451 Garlic, 5 specimens
- 452 Pumpkins, 2 specimens
- 453 Rhubarb, 5 stalks, any size, tops cut to 1 in. pulled on bottom.
- 454 Potatoes, early variety, 5 specimens
- 455 Potatoes, late variety, 5 specimens
- 456 Eggplant, 2 specimens
- 457 Tallest Produce, 1st ribbon only
- 458 Largest Vegetable, by type, 1st ribbon only
- 459 Eggs, 6 specimens

HERBS

- | | |
|----------------------------|--------------------------|
| 460 Basil, 1 specimen | 466 Rosemary, 1 specimen |
| 461 Dill, 1 specimen | 467 Parsley, 1 specimen |
| 462 Lavender, 1 specimen | 468 Sage, 1 specimen |
| 463 Lemon Balm, 1 specimen | 469 Thyme, 1 specimen |
| 464 Mint, 1 specimen | 470 Any other herb |
| 465 Oregano, 1 specimen | |

FRUIT - Department I

Greg Johnson - Superintendent

- Exhibits must be entered and in place by 6 pm Wednesday.
- The following categories apply:
 - Senior (18 year and over)
 - Junior (under 18)
- Premiums are as follows: 1st-\$3; 2nd-\$2; 3rd-\$1

APPLES

- 475 Gravenstein, 5
- 476 Grannie Smith, 5
- 477 Red Delicious, 5
- 478 Golden Delicious, 5
- 479 Other named variety, 5
- 480 Crab Apples, 10

PEARS

- 481 D'Anjou, 5
- 482 Bosc, 5
- 483 Bartlett, 5
- 484 Winter Nellies, 5
- 485 Red Bartlett, 5
- 486 Other named variety, 5

PEACHES

- 487 J.H. Hale, 5
- 488 Elberta, 5
- 489 Hale Haven, 5
- 490 Red Haven, 5
- 491 Other named variety, 5

PRUNES

- 492 Italian, 10
- 493 Petite, 10
- 494 Other prunes, 10

BERRIES

- 495 Strawberries, best box or hallock, any variety
- 496 Blackberries, best box or hallock, any variety
- 497 Groundcherries, 15

Miscellaneous:

- 498 Cherries, 10
- 499 Watermelon

FOODS - Department J

Sue Matney - Superintendent

- Exhibits must be entered and in place by 6 pm Wednesday.
- All food must be entered on a plate or stiff cardboard and covered with plastic bag or cellophane.
- No premium will be awarded when exhibit is not worthy, regardless of lack of competition. Awards of merit may be given at judges' discretion.
- No foods will be accepted made of package mixes (except decorated cakes).
- The stated amount of the product must be exhibited.
- The following categories apply:
 - Adult (18 year and over)
 - Senior Youth (13-17)
 - Juniors (6-12)
 - Pre-School Youth (5 & under) - ribbons only

Please Note - 4-Hers are welcome to exhibit in Open Class Foods but must not enter the exact same item exhibited in 4-H (i.e. a cake cut in half). All must be Wasco County residents.

- All exhibits must be picked up between 4-5 pm the last day of Fair.
- Premiums: 1st-\$3; 2nd-\$2; 3rd-\$1

BREADS (yeast)

- 500 Loaf white bread
- 501 Loaf white batter bread
- 502 Loaf white sourdough bread
- 503 6 white rolls
- 504 6 sweet rolls
- 505 Loaf whole wheat bread
- 506 Loaf other dark bread (batter, rye, etc.)
- 507 6 dark rolls (white, wheat, etc.)
- 508 Raised doughnuts or maple bars
- 509 Bread machine white
- 510 Bread machine dark
- 510A6 Cinnamon rolls
- 510B6 Sticky Buns or rolls
- 510C 6 Bake d doughnuts
- 510D Loaf Artisan or Old World breads

BREADS (not yeast)

- 511 Loaf banana bread
- 512 Loaf zucchini bread
- 513 Cornbread
- 514 Gingerbread
- 515 6 baking powder biscuits
- 516 6 plain muffins
- 517 6 other muffins
- 518 Other breads
- 518A Coffee Cake or Tea Ring

CAKES

Enter cakes on cardboard or board covered with foil. **NO PLATES.** Decorated cakes may be made from a package mix and are judged on form and decoration only.

- 519 Dark layer cake
- 520 White layer cake
- 521 Sponge cake, any variety
- 522 German Chocolate
- 523 Angel Food
- 524 Carrot
- 525 Bundt
- 526 Pound cake
- 527 Jelly Roll
- 527A Cupcakes
- 528 Other
- 529 Decorated (Jr. Division)
- 530 Decorated (Sr. Division)
- 530A Decorated (Commercial)
- 530B Cheesecakes

COOKIES (6 of each)

- 531 Drop cookies
- 532 Rolled cookies
- 533 Filled cookies
- 534 Ice box cookies
- 535 Pressed cookies
- 536 Peanut butter cookies
- 537 Oatmeal cookies
- 538 Bar cookies
- 539 Brownies
- 540 Assorted fancy cookies (3 kinds, 2 of each)
- 541 No bake cookies
- 542 Other cookies

PIES

- 543 Single crust pie
- 544 Double crust pie
- 545 Double crust fruit pie

CANDIES (6 pieces)

- 546 Divinity
- 547 Fudge
- 548 Nut Brittle
- 549 Chocolate coated
- 550 Other

DRIED FOODS

Products exhibited must have been prepared by the exhibitor during the past year. All products must be put in clear glass container with a sealable lid with ring and properly labeled.

Labels should contain the following information: variety of product, date dried, process used. Exhibits that do not meet the above regulations will be refused.

Scorecard used for dried foods:

Texture, firm but tender - 25

Flavor characteristic of product - 25

Pack, attractively packed but not fancy. Clean jar, neatly labeled, airtight but easily opened - 25

Color characteristic of product - 25

DRIED FRUITS AND NUTS

- 551 Apricots
- 552 Bananas
- 553 Cherries
- 554 Berries
- 555 Apples
- 556 Peaches
- 557 Grapes
- 558 Italian Prunes
- 559 Cranberries
- 559A English Walnuts
- 559B Black Walnuts
- 559C Hazelnuts
- 559D Other

DRIED VEGETABLES

- 560 Green Beans
- 561 Sweet Peppers
- 562 Onions
- 563 Zucchini
- 564 Tomatoes
- 565 Squash
- 566 Hot Peppers
- 567 Carrots
- 568 Potatoes
- 569 Mushrooms
- 570A Cilantro
- 570B Fruit Leather Rolls
- 570C Other

HERBS

- 571 Garlic
- 572 Parsley
- 573 Sage
- 574 Dill
- 575 Marjoram
- 576 Basil
- 577 Thyme
- 578 Oregano
- 579 Other
- 580 Dried Meats or Jerky (6 pieces)

CANNED FOODS: JAMS, JELLIES, PRESERVES & PICKLES

Products exhibited must have been prepared by the exhibitor during the past year. The judge(s) reserve the right to open all canned goods.

All products should be put in clear, clean standard type containers and must have standard lid with attached rubber seal and metal ring, rust free, sealed, clean, and in good condition. (Kerr, Mason, Ball, etc. are considered standard). No other containers accepted (continue on the next page).

Use the following USDA Guidelines:

Non-acid and low-acid foods, such as meats, fish, poultry and all vegetables must be processed in a pressure cooker. Labels should be attached to top of lid and include: variety of product, date canned, pounds of pressure and length of time processed. Entries without the above will be refused.

CANNED FRUIT

- 581 Applesauce
- 582 Apricots
- 583A Cherries, light
- 583B Cherries, dark
- 584 Fruit Cocktail
- 585 Grapes
- 586 Peaches
- 587 Pears
- 588 Plums
- 589 Rhubarb
- 590 Other fruit
- 591 Fruit Juice

CANNED FRUIT PIE FILLING

- 591A Apple
- 591B Red Pie Cherry
- 591C Sweet Cherry
- 591D Blueberries
- 591E Marionberry
- 591F Huckleberry
- 591G Peach
- 591H Strawberry Rhubarb
- 591I Other

CANNED VEGETABLES

- 592 Asparagus
- 593 Beets
- 594 Corn (not on cob)
- 595 Carrots
- 596 Peas
- 597 String Beans
- 598 Tomatoes
- 599 Mixed vegetables
- 600 Other vegetables
- 600A Canned Peppers
- 600B Canned Vegetable Soups
- 601 Vegetable juice

CANNED MEATS

- 602 Beef
- 602A Beef Vegetable Soup
- 603 Chicken
- 603A Chicken Soup
- 604 Fish
- 604A Tuna
- 605 Salmon
- 606 Mincemeat
- 607 Other Meat

JELLIES - Must be sealed, not parafined.

Score for jelly:

Appearance - clarity and color - 20

Container and seal - straight sided jars from which jelly will not unmold easily - 10

Texture - consistency retains shape when removed from glass. Should quiver, be free from graininess, not sticky, tough or runny - 35

Flavor - characteristic of fruit, not too sharp or sweet - 35

- 608 Apricot
- 609 Apple
- 610 Blackberry
- 610A Blueberry
- 611 Cherry
- 612 Grape
- 613 Mint

- 614 Peach
- 615 Raspberry
- 616 Strawberry
- 617 Apricot-pineapple
- 618 Huckleberry
- 619A Hot Pepper Jelly
- 619B Other Freezer Jellies

(Continue on the next page)

JAMS (1/2 pint or pint jar) - Must be sealed, not parafined.

"A" = freezer jam.

Score for jams or butters:

Texture - smooth, tender, thick, not moist, a jelly-like base in particular - 40

Flavor - characteristic of fruit used, not too sweet, no suggestion of scorching - 40

Color - not too dark, like the fruit from which it is made -10

Appearance - neat clean container. Labeled on lid including variety of product, process used, length of time processed, date processed, or entry will be refused. - 5

Free from mold - 5

620 Apricot

621 Apple

622 Blackberry

622A Blackberry

623 Blueberry

623a Cherry

624 Gooseberry

624A Gooseberry

625 Loganberry

625A Loganberry

626 Peach

626A Peach

627 Raspberry

627A Raspberry

628 Strawberry

628A Strawberry

629 Boysenberry

629A Boysenberry

630 Apricot-Pineapple

631 Huckleberry/Blueberry

631A Huckleberry/Blueberry

632 Marionberry

632A Marionberry

633 Other Jams

BUTTER

634 Apricot

635 Apple

636 Peach

637 Pear

638 Plum

639 Rhubarb

640 Other

PRESERVES

641 Any Fruit

PICKLES (1/2 pt to 1 qt jar)

Score for pickles and relishes:

Pack, attractive, practical - 10

Liquid, clean, clear (except mustard pickles) - 10

Free from spoilage - 10

Color - natural, not too bright - 15

Crisp, not soft, plump - 20

Flavor characteristic of the product, not too sour, sweet or highly seasoned - 35

Each jar must be properly labeled with label on top of lid and include the following: product, date processed, method of processing; if pressure-cooked, time processed and pounds of pressure used.

642 Sweet, chunk or whole

643 Dill

644 Beet

645 Mixed pickles

646 Bread & Butter

647 Mustard

648 Hot Pepper Dills

648A Fruit Pickles

648B Asparagus Pickles

648C Carrot Pickles

648D Bean Pickles

(Continue on the next page)

RELISHES AND SAUCES

649 Sweet relish	653 Chili Sauce
649A Dill Relish	654 Spaghetti Sauce
650 Salsa	655 Tomato base BBQ Sauce
650A Fruit Salsa	655A Mustard Sauce
651 Zucchini	656 Fruit BBQ Sauce
652 Tomato	657 Other

HEALTH FOOD IDEAS

- 658 Breads
- 659 Cereals

Special Award - The Best "All Around Food" Entry:

The Judge will pick the Best "All Around" Food Entry in the Foods Divisions for this award. All rules listed at the beginning of this section apply. The Best of Wasco County winner shall receive a Grand Champion ribbon and \$25.00 cash (to be picked up when you pick up your premium) - **sponsored by Tenold Orchard.**

QUEEN OF THE KITCHEN CONTEST

- 1. All open class food entries will be considered for this award.*
- 2. Award will be made on the basis of having the highest number of first places in open class food classes.*
- 3. Last year's winner not eligible for the award this year. In case of a tie, 2nd and 3rd placings will be counted.*
- 4. Winner's awards will be announced at Fair.*

Oregon's Best Competitions – 2011

2011 Oregon's Best County Fair Contests

Dairy Farmers of Oregon

DELICIOUS AND NUTRITIOUS CHEESE RECIPE CHALLENGE Sponsored by the Dairy Farmers of Oregon

Create your own original favorite snack, salad, main dish, side dish, or dessert using your special blend of ingredients and one or more of any of the delicious tasting cheeses produced in Oregon.

INSTRUCTIONS FOR ENTRY

- Recipe must include at least one cheese processed in Oregon from the milk of Oregon dairy cows. For a list of cheeses processed in Oregon, please visit the Oregon Cheese Guild web site at www.oregoncheeseguild.org.
- Recipe must be typed or neatly printed on an 8-1/2" x 11" piece of paper and must include proof of purchase of Oregon cheese ingredient(s) (e.g. receipt or product label). Please include name and street address.
- If your dish is to be served warm, please bring the food chilled (kept at 40-degrees or colder for food safety) and it will be reheated by the contest staff before judging.
- Foods will be judged on flavor, appearance, and creativity.

OREGON DAIRY AWARDS

The top three winners will receive a "Therm-O-Tote" reusable shopping bag and coupons for \$5 off the purchase of any Oregon-made dairy product.

1st Place Winners and their recipes will be featured on OregonFresh.net!

Ever since Oregon's dairy industry began about 170 years ago, Oregon dairy processors throughout the state have consistently produced top quality, scrumptious dairy products for consumers to enjoy. Nearly 60 percent of the state's milk is sold as fluid; the remaining 40 percent goes into cheese, yogurt, sour cream, ice cream, butter, and other cultured products.

For more information on Oregon dairy products and dairy product nutrition, visit the Dairy Farmers of Oregon Web site at www.dairyfarmersor.com.



*This is an Oregon's Best contest sponsored
by the Agri-Business Council of Oregon. www.aglink.org*

All entries become the property of the Agri-Business Council of Oregon. Entry constitutes permission to edit, modify, publish, and otherwise use the recipe in any way without compensation.

2011 Oregon's Best Contests



DOWN HOME FAVORITES RECIPE CONTEST Sponsored by FLAV•R•PAC and Santiam Products

We recall the aroma and taste of recipes that are special to each of us, passed down from generation to generation. We learned how to prepare these “down home” dishes from our families and friends. Sometimes the recipes are hard to capture – a little bit of this, a splash of that. Conjure up your memories of these special comfort foods and prepare your favorite down home recipe using the fresh taste of FLAV•R•PAC and Santiam products.

INSTRUCTIONS FOR ENTRY

- Contest is for individuals age 16 and above.
- Recipe must include at least one FLAV•R•PAC or Santiam product (frozen or canned).
- Recipe must be typed or neatly printed on an 8-1/2" x 11" piece of paper and must include proof of purchase of FLAV•R•PAC and/or Santiam products (e.g. receipt or product label). Please include name, street address, phone number, and email on the entry.
- If the dish is to be served warm, please bring the food chilled (kept at 40-degrees or colder for food safety) and it will be reheated by the contest staff before judging.
- Foods will be judged on flavor, texture, appearance, and creativity.

FLAV•R•PAC & SANTIAM AWARDS

1st place winner will receive an eco-friendly bamboo cutting board stamped with the Flav-R-Pac logo, a free product coupon, and will have their recipe listed on oregon-fresh.net!

2nd place winner will receive a set of salt and pepper shakers imprinted with the Flav-R-Pac logo, and a free product coupon.

3rd place winner will receive a mini food chopper imprinted with the Flav-R-Pac logo, and a free product coupon.

Santiam canned products and FLAV•R•PAC frozen vegetables, berries, fruits, and juices are lines of premium quality products produced by the Stayton-based NORPAC Foods. The 87-year-old cooperative is owned by more than 200 farm families who grow 27 different crops on more than 45,000 acres in the Willamette Valley. Facilities include five state-of-the-art processing plants in Stayton, Brooks, Salem, and Hermiston. Products are distributed through food service and retail marketplaces throughout the U.S. and internationally. For information on NORPAC's seed-to-table quality-controlled products, visit www.norpac.com.



*This is an Oregon's Best contest sponsored
by the Agri-Business Council of Oregon. www.aglink.org*

All entries become the property of the Agri-Business Council of Oregon. Entry constitutes permission to edit, modify, publish and otherwise use the recipe in any way without compensation.



2011 Oregon's Best County Fair Contests

BOB'S BEST HOME-BAKED BREAD CONTEST sponsored by Bob's Red Mill

Every great baker knows that great bread starts with superb ingredients. Start your recipe for this contest with Bob's Red Mill flours, cereals, or grains and you will be well on your way to baking a blue ribbon loaf.

INSTRUCTIONS FOR ENTRY

- This is a combined contest for hand-made and machine-made yeast breads.
- One entry per person.
- Use one or more of Bob's Red Mill flours, including Bob's Whole Wheat or Unbleached White and one or more of Bob's Red Mill specialty whole grain flours, meals, or cereals.
- Bring your bread, as fresh from the oven as possible, along with your recipe. Please include name, street address, and town on the entry.
- Recipe must be typed or neatly printed on a piece of paper and must include proof of purchase of Bob's Red Mill product(s) (e.g. receipt or product label).
- Bread recipes must be made from scratch (no bread mixes or diet restriction type breads) using fresh ingredients and Bob's Red Mill products.
- Breads will be judged on texture, appearance, flavor, and uniqueness.

BOB'S RED MILL AWARDS

(Checks and coupons for flour will be sent to winners.)

The 1st Place Winner will receive \$50, one coupon for a 5-pound bag of whole wheat flour, one coupon for a 5-pound bag of unbleached white flour, and their recipe will be listed on OregonFresh.net!

Oregon's Unique Mill, Whole Grain Store and Visitors Center

Bring your family and friends to tour the mill at 13521 SE Pheasant Court (just off Hwy. 224) Monday-Friday, 10:00-11:00 am. Learn the history of the mill, all about grains, how we grind grain into flour and meal, and see historic equipment and displays.

Then head one mile west and experience the warm, inviting country atmosphere and 18-foot operating water wheel at Bob's Red Mill Whole Grain Store and Visitors Center, located at 5000 SE International Way in Milwaukie, just north of Hwy. 224 near the Freeman Way intersection.

Inside the store you will find every product Bob's Red Mill manufactures in a wide range of sizes. While at the store, visit the Bakery, which features whole grain breads and bakery treats and have breakfast or lunch in the cafe. Breakfast features pancakes, waffles, toast, and cereals made from fresh stone-ground grains accompanied by eggs and omelets, and is served until 3 p.m. Lunch features homemade soups and sandwiches, made with fresh whole grain bread.

Before you leave, sign up for a class in the cooking school. Bob's Red Mill welcomes your visit Monday - Friday from 6 a.m. to 6 p.m. and Saturday 7 a.m. to 5 p.m. For more information about Bob's Red Mill, visit www.bobsredmill.com or call 503-607-6455.



*This is an Oregon's Best contest sponsored
by the Agri-Business Council of Oregon. www.aglink.org*

All entries become the property of the Agri-Business Council of Oregon. Each constitutes permission to edit, modify, publish, and otherwise use the recipe in any way without compensation.

2011 Oregon's Best Contests



4th ANNUAL "FINEST BLACKBERRY PIE IN OREGON" CONTEST Sponsored by the Oregon Raspberry & Blackberry Commission

INSTRUCTIONS FOR ENTRY

- Open to any individual who is an Oregon resident; one entry per person. All ages may enter but there will be no junior division.
- Entered pie must include at least 60% Oregon berries in the filling. It does not have to be a "traditional" two crust berry pie.
- A receipt for the purchase of fresh, frozen, or canned Oregon blackberries (including but not limited to Kotata, Chester, Sylvan, Black Diamond) and Marionberries may be used and must accompany the entered pie.
- Wild blackberries are not valid varieties as this is a contest to promote Oregon cultivated blackberries. Home grown cultivated blackberries must be identified by variety and as home grown.
- The entire pie must be submitted for judging in a disposable aluminum pie pan.
- Recipe for the pie and pie crust must be submitted with the entry. It must be typed or printed on one side of an 8 ½ x 11 sheet of paper and must list all ingredients, quantities, and preparation instructions. Name, address, phone number, and email must be included on the back side of all pages.
- All recipes submitted will become the property of the Oregon Raspberry & Blackberry Commission and may be used as part of their public relations efforts in promoting Oregon berries.
- Refrigeration is not available at the fair; please provide your own cooler for pies needing refrigeration.
- **Judges decision is final.**

"Finest Blackberry Pie in Oregon" Awards

The 1st Place Winner will receive a \$5 check and recipe will be listed on OregonFresh.net

The 2nd Place Winner will receive a \$2.50 check

For more information on the Oregon Raspberry & Blackberry Commission visit:

<http://www.oregon-berries.com/>



*This is an Oregon's Best contest sponsored
by the Agri-Business Council of Oregon. www.aglink.org*

All entries become the property of the Agri-Business Council of Oregon. Entry constitutes permission to edit, modify, publish, and otherwise use the recipe in any way without compensation.

TEXTILES - Department K

Kim Burns - Superintendent

- Exhibits must be entered and in place by 6pm, Wednesday & picked up between 4-5 pm on the last day of Fair.
- Articles must have been completed within the preceding year. Articles must be CLEAN.
- Doilies and centerpieces should be wrapped in clear paper and mounted on cardboard when entered.
- 4-H members are welcome to exhibit non-4-H items.
- Articles will be judged as follows: Workmanship 60%; suitability 20%; cleanliness 10%; general appearance 10%.
- Premiums are as follows: 1st-\$3; 2nd-\$2; 3rd-\$1

Special Awards:

Best All-Around Entry - Ribbon (no premium) - Awarded for outstanding quality of workmanship.

SEWING - JUNIOR DIVISION (9-15 years)

701	Scarf	713	Stuffed doll
702	Dress, plain	714	Potholders (2)
703	Dress, fancy	715	Misc. novelty
704	Pants	716	Placemats (4)
705	Jacket, lined	717	Quilt
706	Jacket, unlined	718	Pillow
707	Vest	719	Latchhook rug
708	Blouse	720	Latchhook pillow
709	Shirt	721	Wall hanging
710	Skirt	722	Tea Towel
711	Shorts	723	Counted Cross Stitch
712	Stuffed animal		

SEWING

724	Lady's unadorned dress	741	Lady's or man's pajamas
725	Lady's fancy dress	742	Lady's nightgown
726	Lady's jumper	743	Lady's robe
727	Lady's vest	744	Man's robe
728	Lady's jacket, lined	745	Child's dress, plain
729	Lady's jacket, unlined	746	Child's dress, fancy
730	Lady's suit, lined jacket	747	Child's pants
731	Lady's suit, unlined jacket	748	Child's skirt
732	Lady's shirt	749	Child's vest
733	Lady's skirt	750	Child's blouse or shirt
734	Lady's pants	751	Child's pajamas or nightgown
735	Lady's shorts	752	Child's coat or jacket, lined
736	Lady's blouse	753	Child's coat or jacket, unlined
737	Lady's handbag	754	Child's robe
738	Man's sport shirt	755	Child's other
739	Man's western shirt	756	Child's costume
740	Man's jacket	757	Child's overalls or jumpsuit

DECORATED SWEATSHIRT (or other garment) (May use purchased sweatshirt/garment)

758	Needle punch	761	Appliqué - must be sewn on
759	Cross stitch	762	Cut-work
760	Embroidery	763	Beaded

BABIES ARTICLES

764	Sweater, crochet	775	Bib (1), counted cross stitch
765	Sweater, knit	776	Booties/Cap set - crocheted
766	Baby afghan, knit	777	Booties/Cap set - knitted
767	Baby afghan, crochet	778	Crocheted animal (1) only
768	Baby afghan, woven	779	Stuffed animal (1) only
769	Nursery quilt	780	Teddy bear (1) only
770	Nursery quilt, appliquéd	781	Crocheted doll (1) only
771	Nursery quilt, hand quilted	782	Stuffed doll (1) only
772	Nursery quilt, embroidered	783	Other crocheted toy, (1) only
773	Nursery quilt/blanket, counted cross stitch	784	Other stuffed toy, (1) only
774	Bib (2)	785	Wall hanging

HOUSEHOLD FURNISHINGS

786	Tea towels, embroidered (4)	794	Pot holders, cross stitched
787	Hot place mats, crocheted or knit (2)	795	Dishcloths, knitted (2)
788	Tea towels, woven (4)	796	Dishcloths, crocheted (2)
789	Dish towels, woven (2)	797	Misc. novelty item
790	Sauna towel, woven (1)	798	Misc. novelty item, knit
791	Towel, cross stitched	799	Misc. novelty item, needlework
792	Pot holders, crocheted (2)	800	Misc. novelty item, counted cross stitch
793	Pot holders, padded (2)	801	Misc. novelty item, hardanger

TABLE FURNISHINGS

802	Tablecloth, crocheted - at least 54 inches	809	Table runner, embroidered
803	Tablecloth, embroidered-at least 54 inches	810	Placemats, embroidered, set of 2
804	Tablecloth, woven - at least 54 inches	811	Placemats, crocheted, set of 2
805	Tablecloth, hardanger - at least 54 inches	812	Placemats, hand quilted, set of 2
806	Table runner, woven	813	Placemats, woven, set of 2
807	Table runner, hardanger	814	Coasters (4)
808	Table runner, counted cross stitch		

CENTERPIECES (must be 12" or more)

815	Embroidered	819	Tatted
816	Crocheted	820	Knitted
817	Appliquéd	821	Woven
818	Quilted	822	Other

BEDROOM FURNISHINGS

823	Bedsread, knitted	830	Quilt, appliquéd
824	Bedsread, crocheted	831	Quilt, appliquéd, hand quilted
825	Quilt, machine quilted	832	Quilt, tied
826	Quilt, pieced, hand quilted	833	Comforter, embroidered, tied
827	Quilt, pieced	834	Comforter, pieced, tied
828	Quilt, embroidered	835	Pillowcases, embroidered (2)
829	Quilt, embroidered, hand quilted		

RUGS

836	Latchhook 20x27 or smaller	839	Woven
837	Latchhook 21x28 or larger	840	Crochet
838	Braided		

PILLOWS

841	Counted cross-stitch	847	Needle punch
842	Hardanger	848	Woven
843	Pieced	849	Crocheted
844	Embroidered	850	Knitted
845	Needlepoint	851	Other pillows
846	Latchhook		

KNITTING

852	Lady's cardigan sweater - knit	857	Child's pullover sweater - knit
853	Lady's pullover sweater - knit	858	Vest - Cardigan
854	Man's cardigan sweater - knit	859	Vest - Pullover
855	Man's pullover sweater - knit	860	Other
856	Child's cardigan sweater - knit		

CROCHET

861	Child's sweater	864	Collar
862	Lady's sweater	865	Doily
863	Man's sweater	866	Other

WOVEN APPAREL

867	Scarf	870	Yardage, at least 2 yds
868	Shawl	871	Garment from yardage
869	Belts	872	Misc

AFGHANS

873	Crochet	876	Woven
874	Knitted	877	Counted cross-stitch
875	Knitted - machine	878	Other

WALL HANGINGS

(One item per class, must be able to be hung) (Size requirements are for work only - not including frame).

879	Pieced quilted, larger than 80 square inches
879A	Pieced quilted, 80 square inches or smaller
880	Needlepoint, larger than 80 square inches
880A	Needlepoint, 80 square inches or smaller
881	Crewel, larger than 80 square inches
881A	Crewel, 80 square inches or smaller
882	Embroidered, larger than 80 square inches
882A	Embroidered, 80 square inches or smaller
883	Hardanger, larger than 80 square inches

(Continue on the next page)

- 883A Hardanger, 80 square inches or smaller
- 884 Counted cross stitch, Aida (8,11,14,16,18 count), larger than 80 square inches
- 884A Counted cross stitch, Aida (8,11,14,16,18 count), 80 square inches or smaller
- 885 Counted cross stitch, 16-22 count, Aida 80 square inches or smaller
- 885A Counted cross stitch, 16-22 count, Aida, larger than 80 square inches
- 886 Counted cross stitch 22 and up, linen, Quaker cloth, lugana, 80 square inches or smaller
- 886A Counted cross stitch 22 and up, linen, Quaker cloth, lugana, larger than 80 square inches
- 887 Latchhook, larger than 144 square inches
- 887A Latchhook, 144 square inches or smaller
- 888 Needle punch, larger than 80 square inches
- 888A Needle punch, 80 square inches or smaller
- 889 Crocheted
- 890 Woven, larger than 80 square inches
- 890A Woven, 80 square inches or smaller
- 891 Sampler - stitches - size does not matter
- 891A Sampler - traditional (border, letters, numbers)
- 891B Sampler - other

- 892 One-over-one, 25 and up
- 893 Needle punch, 80 square inches or smaller
- 894 Crocheted
- 895 Woven, larger than 80 square inches
- 895A Woven, 80 square inches or smaller
- 896 Sampler - stitches - size does not matter
- 896A Sampler - traditional (border, letters, numbers)
- 896B Sampler - other
- 897 One-over-one, 25 and up
- 898 Misc.

SEWING MACHINE ARTS

898A Free Motion

1. Thread Painting
 - a. Straight Stitch
 - b. Side Stitch
 - c. Combination of Straight and Side Stitch
2. Cutwork
3. Bobbing Work
4. Lace Making
5. Portrait Technique
6. Beading
7. Multi-media (hand painted background with thread enhancement, stamping, dying, etc.)
8. Manipulated Fabric Design (i.e. wrinkling, pleating, tucking, smocking, etc.)
9. Free Motion Embroidery (Luny used in Crewel Designs, 3-D objects, self-made fabrics)
10. Silk ribbon by machine
11. Recycled object used in machine embroidery
12. Free motion quilting
13. Appliqué
14. Other technique (stitching through metal, roving, tea bags, other unusual objects, etc.)

898B Non-Free Motion or Programmed Stitches

- 1-14 Any of the above (specify on entry form)
15. Decorative stitches used in a unique and artful way.

APRONS

- 899 Practical
- 900 Fancy
- 901 Cross stitch

SLIPPERS

- 902 Knit
- 903 Crochet

HANDSPUN YARNS

All yarns to be exhibited should state on label: Type of fiber; source of fiber (name of breed of sheep, if known); intended use; a small fiber sample

- 904 Wool, singles, in a 2 oz. skein
- 905 Wool, plied, in a 2 oz. skein
- 906 Cotton, in a 1 oz. skein
- 907 Silk, in a 1 oz. skein
- 908 Other animal fibers, in a 1 oz. skein
- 909 Exotic fibers, in a 1 oz. skein
- 910 Bast fibers, in a 1 oz. skein (includes flax and ramie)
- 911 Novelty or designer yarns, in a 2-4 oz skein (can be any combination of materials)
- 912 Basket of handspun yarns (your choice of yarns, no less than 5 skeins, arranged in a basket of your choice. This will be judged on aesthetic appearance of arrangement, more for effort and artistic display than on excellence of spinning).

HANDSPUN CONSTRUCTED ARTICLE

Article can be knit, crocheted, woven or any construction. Attach yarn sample and lock of fleece.

- | | |
|---------------------------|--------------------------------------|
| 913 Garment (hand woven) | 917 Sweater (knit) |
| 914 Garment, other | 918 Sweater (crochet) |
| 915 Accessories | 919 Hand woven yardage (min 2 yards) |
| 916 Decorating furnishing | 920 Misc. |

FELTED ITEMS - Attach a lock of fleece to article

- | | |
|-------------|-----------|
| 921 Hats | 924 Socks |
| 922 Mittens | 925 Other |
| 923 Garment | |

BEST OVERALL WOVEN ITEM - The Columbia Fiber Guild is offering a \$25 prize to the exhibitor judged to have the Best Overall Woven Item.

BEST KNITTED GARMET - Gift Basket from the Whole Ball of Yarn sponsored by the Whole Ball of Yarn.

FLORICULTURE - Department L

Cheri Austin - Superintendent - 993-6251,

- Exhibits must be in place by 6 pm Wednesday. All floriculture entries, including potted plants, must be grown by exhibitor. Materials used in arrangements need not be grown by exhibitor.
- One specimen with self-foliage and bloom must be present on all entries unless otherwise noted. Bring only items to be displayed; containers will be provided.
- **One entry per exhibitor in each classification.**
- The following categories apply:
 - Adult (18 year and over)
 - Senior Youth (13-17)
 - Juniors (12 years & under)

No entry which has an open classification will be allowed in "Any Other" classification.

- All exhibits must be picked up between 4:00 and 5:00 pm Sunday. The exhibit building will be closed after 5:00. Remaining floral entries will be discarded, and houseplants or personal belongings used in arrangements will be retrievable only via the office.
- Definitions are as follows:
 1. Bloom: a single blossom with self-foliage.
 2. Specimen: a single portion of a single plant.
 3. Spike: a stalk carrying one or many stemless or nearly stemless blossoms, without foliage or with minimal foliage.
 4. Spray: a stem with a number of flowers, with foliage.
- Premiums are as follows: 1st-\$3; 2nd-\$2; 3rd-\$1.

QUEEN (or KING) OF THE FLOWERS:

- Award will be given to the highest number of first places.
- Last year's winner **not** eligible for the award this year. In case of a tie, 2nd & 3rd placings will be counted.
- Winner will be announced at fair.

- **Best of Show Award:** The judge will pick the Best All-Around entry in the Floriculture Division: a Grand Champion ribbon and a gift certificate to Sigman's Flowers.
- Winner will be announced at Fair.

ANNUALS

1000 Aster, 3 blooms	1011 Salvia, 3 spikes
1001 Calendula, 3 blooms	1012 Sunflower, under 4", 3 specimens
1002 Cleome, 1 spike	1013 Sunflower, 4" and over, 1 specimen
1003 Cosmos, 3 blooms	1014 Sunflower, Biggest Head, first place only
1004 Larkspur, 3 spikes	1015 Sunflower, Most Blossoms, first place only
1005 Marigold, under 3", 3 blooms	1016 Sunflower, Tallest, first place only
1006 Marigold, over 3", 1 bloom	
1007 Nasturtium, 3 blooms	1017 Verbena, 1 spray
1008 Pansy, 3 blooms	1018 Zinnia, under 3", 3 blooms
1009 Petunia, Single, 1 spray	1019 Zinnia, over 3", 1 bloom
1010 Petunia, Double, 1 spray	1020 Any other annual not listed

(Continue on the next page)

BULBS, TUBERS, AND CORMS

Disbud Dahlia entries, groom all spikes

- | | | | |
|------|------------------------------------------|------|-----------------------------------------------|
| 1021 | Crocasmia, 1 spike | 1028 | Gladiolus, Large, blooms over 2", 1 spike |
| 1022 | Dahlia, Pompon, under 3", 3 blooms | 1029 | Gladiolus, Mini, blooms 2" and under, 1 spike |
| 1023 | Dahlia, Mini, 3" and under, 3 blooms | 1030 | Lily, Canna, 1 spike |
| 1024 | Dahlia, Decorative, 4"-8", 1 bloom | 1031 | Lily, Day, 1 spike |
| 1025 | Dahlia, Decorative, 8" and over, 1 bloom | 1032 | Lily, Oriental, reflex/recurved, 1 spike |
| 1026 | Dahlia, Cactus, 1 bloom | 1033 | Lily, Tiger, 1 spike |
| 1027 | Dahlia, Waterlily, 1 bloom | 1034 | Any other bulb, tuber, corm not listed |

PERENNIALS

- | | | | |
|------|----------------------------------------------|------|----------------------------------------------|
| 1035 | Bloom Cycle, 3 stems: 1 bud, 1 bloom, 1 seed | 1044 | Gaillardia, 3 blooms |
| 1036 | Chrysanthemum, under 3", 3 blooms | 1045 | Hosta, 3 leaves, each leaf different variety |
| 1037 | Chrysanthemum, 3" and over, 1 bloom | 1046 | Liatris, 1 spike |
| 1038 | Coneflower 1 stem Coreopsis, 3 stems | 1047 | Phlox, 1 spray |
| 1039 | Coreopsis, 3 stems | 1048 | Salvia, 3 spikes |
| 1040 | Daisy, Rudbeckia, 3 specimens | 1049 | Snapdragon, 3 spikes |
| 1041 | Daisy, Shasta, 3 specimens | 1050 | Statice, 3 stems |
| 1042 | Daisy, Michaelmas, 3 specimens | 1051 | Yarrow, 3 spikesk |
| 1043 | Dianthus, 3 sprays | 1052 | Any other perennial not listed |

POTTED PLANTS

- | | | | |
|------|---------------------------------|------|--------------------------------------|
| 1053 | Cactus, 1 variety | 1057 | Orchid, 1 variety |
| 1054 | Dish Garden, multiple varieties | 1058 | Patio Container, 1 or more varieties |
| 1055 | House Plant, 1 variety | 1059 | Any other potted plant not listed |
| 1056 | Most unusual potted plant | | |

SHRUBS AND VINES

- | | | | |
|------|----------------------------|------|---------------------------|
| 1060 | Buddleia, 1 spike | 1064 | Vine, Berried, 1 specimen |
| 1061 | Hydrangea, 1 bloom | 1065 | Vine, Flowered, 1 spray |
| 1062 | Shrub, Berried, 1 specimen | 1066 | Any other vine not listed |
| 1063 | Any other shrub | | |

ROSES

Include foliage, disbud hybrid teas, groom all entries, and give name when possible

- | | | | |
|------|-----------------------------------|------|----------------------------------------|
| 1067 | Rose, English, 1 bloom | 1073 | Rose, Hybrid Tea, orange, 1 bloom |
| 1068 | Rose, Floribunda, 1 spray | 1074 | Rose, Hybrid Tea, multi-color, 1 bloom |
| 1069 | Rose, Hybrid Tea, red, 1 bloom | 1075 | Rose, Miniature, 1 spray |
| 1070 | Rose, Hybrid Tea, pink, 1 bloom | 1076 | Rose, Multicolor, 1 bloom |
| 1071 | Rose, Hybrid Tea, white, 1 bloom | 1077 | Any other rose not listed |
| 1072 | Rose, Hybrid Tea, yellow, 1 bloom | | |

(Continue on the next page)

ARTISTIC DIVISION

- Arrangements will be judged on the following: design, color, suitability, distinction, quality of product.
- Use your own choice of container, base, backing, etc. No artificial or plastic flowers. In all classes, plant materials are to be predominantly fresh unless otherwise stated. Accessories are optional in all classes.

- 1078 Big Red Barn - A cut floral arrangement featuring all Red Blooms
- 1079 A Farmers Table - A planted arrangement of Rooted Edibles
- 1080 Red, White & Bluetiful - A patriotic arrangement featuring Red, White & Blue Blooms & Foliage
- 1081 Sunnyside Up - An arrangement using only Sunflowers
- 1082 Chicken Feed - A planted arrangement using Hens & Chicks

COMMUNITY BOOTHS - Department M

Elaine Pullen - Superintendent 993-2742 or 993-4946

- Open to any organization. Exhibit should tell a story of the community or the work the organization is doing. Local products of home, gardens and farm should be used.
- Last year's exhibitors will have first call for booth space at this year's fair. Requests for booths must be made to superintendent by July 15 then will be on first call basis until July 31. After that date the Fair Board will assign space for other exhibits they deem worthy.
- Booths will be judged on the following:
 1. Story it tells and effectiveness in telling important story of the community; market products, Specialty of the community or the feature of community living, etc.
 - A) Importance to community - 30 points
 - B) Effectiveness of the booth; center of interest simplicity, balance, color - 40 points
 2. Quality of product - 20 points
 3. Originality - 10 points
- Booths may be worked on during the first part of Fair week and must be completed by 6 pm Wednesday for judging. Exhibits will not be released until 4pm Sunday.
- Booths will be classified into divisions as follows:
Garden Clubs, Granges and Miscellaneous
- **Premiums:** Grand Champion \$75.00, Reserve Grand Champion \$50.00

FINE ART - Department N

Becki Graham - Superintendent, 296-6563,

- Exhibits must be entered between 9 am and 6 pm Wednesday. All exhibits will be released starting at 4 pm Sunday, NOT BEFORE. Items must be picked up by 5 pm. Any exhibit not claimed by 5 pm will be locked in the fair office.
- Work entered must have been completed in the past two years by Wasco County resident. Work previously shown at fair is not eligible.
- No entry will be accepted that does not meet requirements. Exhibits are limited in size to 38" x 42", including frames. Entries cannot exceed 30 pounds. All works must be ready to hang. Framed work must have secure, strong wire. All others must be matted and/or fastened to poster board and provided with strong cord or wire for hanging. No taped string or metal saw tooth hangers. No glass in frames. No entry will be accepted that is not ready for hanging.
- Artists name, address and entry class must be clearly marked on the back of each entry. Superintendents reserve the right to reclassify entries deemed improperly entered.
- Class work or copy work will be accepted only for that category and will not be eligible for grand champion.
- Only two entries per person per class accepted with a total of 15 entries allowed per contestant.
- Premiums and divisions are as follows:
Premiums: 1st - \$3; 2nd - \$2; 3rd - \$1, except preschool youth which are awarded ribbons only.

Age Divisions:

Professional: includes instructors, judges, or those who sell their art.

Amateur: 19 & over hobby artist

Senior Youth: 14-18

Junior Youth: 10-13

Sub-Junior Youth: 6-9

Pre-School Youth: 5 & under

- No premium will be awarded if exhibit is not deemed worthy, regardless of lack of competition. Decisions of judges are final.
- In addition to ribbons in each class, a grand champion and reserve will be awarded in the adult amateur age category and also in the youth age category.

PAINTING - OIL

1201	Floral	1205	Native American / Western historical
1202	Portrait	1206	Building & architecture
1203	Landscape / Seascape	1207	Fantasy
1204	Animal or Bird life	1208	Other

PAINTING - WATERCOLOR

1209	Floral	1213	Native American / Western historical
1210	Portrait	1214	Building & architecture
1211	Landscape/Seascape	1215	Fantasy
1212	Animal or Bird life	1216	Other

(Continue on the next page)

PAINTING - ACRYLIC

1217	Floral	1221	Native American / Western historical
1218	Portrait	1222	Building & architecture
1219	Landscape/Seascape	1223	Fantasy
1220	Animal or Bird life	1224	Other

DRAWING- PASTEL, CHARCOAL, CHALK

1225	Floral	1229	Native American / Western historical
1226	Portrait	1230	Building & architecture
1227	Landscape/Seascape	1231	Fantasy
1228	Animal or Bird life	1232	Other

DRAWING - PENCIL, COLORED PENCIL

1233	Floral	1237	Native American / Western historical
1234	Portrait	1238	Building & architecture
1235	Landscape/Seascape	1239	Fantasy
1236	Animal or Bird life	1240	Other

DRAWING - PEN & INK

1241	Floral	1245	Native American / Western historical
1242	Portrait	1246	Building & architecture
1243	Landscape/Seascape	1247	Fantasy
1244	Animal or Bird life	1248	Other

MISCELLANEOUS

1249	Printmaking	1255	China painting
1250	Collage	1256	Class work or copy work, any media
1251	Mixed Media	1257	Wood carving
1252	Mosaic	1258	Current fair theme, any media
1253	Sculpture, all media	1259	Original cartoons, any media
1254	Pottery	1260	Non-original colored page (fuzzy poster, coloring book, etc.)

Best all around "Fine Arts" gift Certificate to Westwind Frame & Gallery, selected from classes 1201 - 1260.

SCRAPBOOKING

- All exhibited pages must be in clear page protectors, including those contained within an album.
- Exhibits must be entered between 9 am and 6 pm Wednesday. All exhibits will be released starting at 4 pm Sunday, NOT BEFORE. Items must be picked up by 5 pm. Any exhibit not claimed by 5 pm will be locked in the fair office.
- Work entered must have been completed in the past two years by Wasco County resident. Work previously shown at fair is not eligible.
- No entry will be accepted that does not meet requirements. Albums must be sturdy and in good condition to withstand handling.
- Exhibitor's name, address and entry class must be clearly marked on the back of each entry. In the case of whole albums, it must be inside the back cover. Superintendents reserve the right to reclassify entries deemed improperly entered.

(Continue on next page)

- Only two entries per person per class accepted with a total of 10 entries allowed per contestant.
- Premiums and divisions are as follows:
 Premiums: 1st- \$3; 2nd- \$2; 3rd- \$1, except preschool youth which are awarded ribbons only.

Age Divisions:

Amateur: 19 & over hobby artist	Senior Youth: 14-18
Junior Youth: 10-13	Sub-Junior Youth: 6-9
Pre-School Youth: 5 & under	

- No premium will be awarded if exhibit is not deemed worthy, regardless of lack of competition. Decisions of judges are final.
- In addition to ribbons in each class, a grand champion and reserve will be awarded in the adult amateur age category and also in the youth age category.
- **Best of Show Award:** a Grand Champion ribbon and \$25.00 (to be picked up when you pick up your premium) - **sponsored by Denise Minson** will be awarded in this division selected from classes 1265A - 1265H & 1267.

Whole Album

1265A Wedding	1265E Party
1265B Vacation or travel	1265F Pets
1265C Family	1265G Sports
1265D Holiday	1265H Other

Single Layout (one or two pages, single theme)

1266A Wedding	1266E Party
1266B Vacation or travel	1266F Pets
1266C Family	1266G Sports
1266D Holiday	1266H Other

Mini Album, 5x7 or smaller

1267 Any Theme

CRAFTS - Department O

Katy Neuberger - Superintendent

Nadine Gosson-Sanders &, Rose Denslinger - Assistants

- Entries must be the handiwork and represent the hobby of the exhibitor.
- Entries should have been made within the last year. Exhibits are limited to one entry in each classification.
- Maximum sizes for entries shall be: Pictures and other wall hangings - 36" x 36" Macramé work - 3' length, 5' circumference, 20 lb weight
- Exhibits must be entered by 6 pm Wednesday. Items may be rejected by clerk, if deemed unacceptable. All exhibits will be released starting at 4:00pm Sunday, NOT BEFORE, FOR ANY REASON. All articles must be picked up by 5:00pm Sunday. Any exhibits not claimed by 5:00pm will be held under lock at the main office.
- Suitable cash prizes will be awarded in this department. No premium shall be awarded when exhibit is unworthy, regardless of the lack of competition. Judge's decision is final. There may be more than one ribbon of the same color in each class.
- Premiums and divisions are as follows:
Premiums: 1st - \$3; 2nd - \$2; 3rd - \$1

Age Divisions:

Seniors (over 16 years) 1st \$3; 2nd \$2; 3rd \$1

Juniors (11-16 years) 1st \$3; 2nd \$2; 3rd \$1

Sub-Juniors (through 10 years) 1st \$3; 2nd \$2; 3rd \$1

LEATHER, METAL AND WOOD

- 1301 Leather crafts
- 1302 Woodworking and finishing
- 1303 Metal crafts

PORCELAIN

- 1304 Doll
- 1305 Figurine
- 1306 Other

MODEL BUILDING

1307 Original models

- A) Cars
- B) Airplanes
- C) Others
- D) Boats

1308 Models from kits

- A) Cars
- B) Airplanes
- C) Others
- D) Boat

1309 Models from Legos (must be mounted on cardboard for ease in moving)

- A) Cars
- B) Airplanes
- C) Others
- D) Boat

1310 Bead Work

Jewelry pieces must be mounted for display

HANDMADE PICTURES

- 1311 Tole - novice or professional
- 1312 String Art
- 1313 Decoupage
- 1314 Folk Art
- 1315 Others

RECYCLING

- 1316 Paper
- 1317 Cloth
- 1318 Wood
- 1319 Metal
- 1320 Glass
- 1321 Plastics
- 1322 Other

(Continue on the next page)

CERAMICS

Add any of the following letters to each category: A) Kitchen, B) Garden, C) Bedroom, D) Living Room, E) Other

1323	Glaze	1328	Pearls
1324	Underglaze	1329	Gold
1325	Stains	1330	Decals
1326	Chalks	1331	Drybrushing
1327	Airbrushing	1332	China Painting

WALL HANGINGS

1333	Paintings	1338	Crewel
1334	Stitchery	1339	Counted cross stitch
1335	Weaving	1340	Pine needle
1336	Latch Hook	1341	Other
1337	Needlepoint		

STAINED GLASS

1342	Window Hangings
1343	Lamps and Shades
1344	Other

CHRISTMAS TREE ORNAMENTS

1345	Wood	1349	Crocheted
1346	Paper	1350	Ceramic
1347	Cloth	1351	Cross stitch
1348	Beaded	1352	Other

HOLIDAY DECORATIONS

1353	Table	1355	Other
1354	Wall		

CHRISTMAS DECORATIONS

1356	Table	1358	Other
1357	Wall		

OTHER CATEGORIES

1359	Calligraphy	1367	Cross stitch
1360	Pine Needle Weaving	1368	Soft Art
1361	Country Rag Baskets	1369	Macramé
1362	Lined Baskets	1370	Garden Crafts
1363	Hand woven Baskets	1371	Stamping & Card Making
1364	Rope Baskets	1372	Tie Dye
1365	Wheat Weaving	1373	Foam Art
1366	Sculptured Pottery	1374	Other hobbies not listed

Best of Show Award: a Grand Champion ribbon and \$25.00 cash (to be picked up when you pick up your premium) - sponsored by **Ed Powell Welding** will be awarded in this division.

PHOTOGRAPHY - Department P

Louie Buzas, 503-866-6294 - Superintendent, Wanda Hill, assistant 541-478-2025

- There will be a general exhibit open to residents of Wasco County.
- Pictures must have been taken by the exhibitor and not exhibited in any previous Fairs.
- ALL pictures must be well labeled with exhibitor's name, address and phone number. All prints must be matted or framed. ALL prints must have a hanger attached to the back of the print and be ready to hang (stick-on hangers must be able to support weight of photo and frame).
- Please - if exhibit is framed, do not include glass as there is a hazard if exhibit falls.
- Entries must be entered and in place by 6 pm Wednesday to provide adequate time for judging, exhibit, etc. Entries must be picked up between 4-5 pm Sunday.
- Premiums are as follows: 1st-\$3; 2nd-\$2; 3rd-\$1;
- **Best of Show Award:** a Grand Champion ribbon and \$25.00 gift certificate (**sponsored by Jan of "Oh Shoot Photography"**) will be awarded in this division selected from classes 1401 - 1406.
- Exhibitors are limited to 1 entry per category letter with a total of up to 8 entries.
- Exhibitors will be divided into and judged in four categories:
Division:
 - a. Professional
 - b. Amateur: 18 and over hobby
 - c. Senior youth: 13 to 17 years
 - d. Junior youth: 12 years and younger

Section:

- 1401 Black and White - enlarged, matted or framed
- 1402 Color - enlarged, matted or framed
- 1403 Exhibitor made photo - black and white - enlarged, matted or framed
- 1404 Exhibitor made photo - color - enlarged, matted or framed
- 1405 Collage

Class:

Add one of the following category letters to the above lot numbers for a total of no more than 8 photos:

- | | | |
|----------------|-----------------------------------|---------------|
| A. Landscape | G. Architecture - Buildings, etc. | L. Seascape |
| B. Children | H. Birds | M. Scenery |
| C. People | I. Insects | N. Abstract |
| D. Portraiture | J. Panoramic | O. Comical |
| E. Animals | K. Historical | P. Nightscape |
| F. Flowers | | |

WINEMAKING & BREWING - Department Q

Jamie Crouse, (541) 980-7827, Superintendent

Commercial/Professional Wine Making – Class 1510

Any wine produced by a Wasco County winery may be entered. Non-Wasco County wineries may enter wines produced from at least 51% Wasco County fruit. Winners will receive ribbons, and “Best of Show” Red and White wines will receive special recognition. “Best of Show - Wasco County Wine” will be presented to the highest scoring wine made from Wasco County grapes and will receive special recognition.

- Only Oregon wineries are eligible to enter.
- Wines entered in this competition must be retailed.
- Each class shall have 3 or more wines entered to constitute a class.
- American System of judging shall be used.
- ID bottles with Exhibitor Name, Division and Class number. Bottle must be labeled, top will be covered during judging. Your label should include the grape or fruit variety, vintage, and style and type of wine. Wine must be in standard 750ml bottle with secure closure.
- After judging, any remaining wine will be disposed of on-premises, and labeled empty bottle will be displayed for the remainder of the Fair exhibit period.

Class 1510 ___ Add one of the following category letters to the class number:

- | | |
|-----------------------|--------------------|
| A. Syrah | H. Sauvignon Blanc |
| B. Pinot Noir | I. Chenin Blanc |
| C. Cabernet Sauvignon | J. Gewurztraminer |
| D. Merlot | K. Pinot Gris |
| E. Zinfandel | L. Fruit / Berry |
| F. Chardonnay | M. Ice Wine |
| G. Riesling | |

Amateur Wine Making

- An amateur is one who makes wine for a hobby.
- Exhibitor must be 21 years of age or older.
- Identify bottle with exhibitor’s name, division and class number. Bottle must be labeled, top will be covered during judging. Your label should include the grape or fruit variety, vintage and type and style of wine. Wine must be in standard 750ml with secure closure.
- American System of judging will be used.
- After judging, any remaining wine will be disposed of on premises, and labeled empty bottle will be displayed for the remainder of the Fair exhibit period.

Class 1520 ___ Add one of the following category letters to the class number:

- | | |
|-----------------------|--------------------|
| A. Syrah | H. Sauvignon Blanc |
| B. Pinot Noir | I. Chenin Blanc |
| C. Cabernet Sauvignon | J. Gewurztraminer |
| D. Merlot | K. Pinot Gris |
| E. Zinfandel | L. Fruit / Berry |
| F. Chardonnay | M. Ice Wine |
| G. Riesling | |

(Continue on next page)

Amateur Homebrew Beers

- Each bottle submitted must have exhibitor name, division, and class number on bottle.
- ID label should withstand refrigeration.
- Exhibitor must be 21 years of age or older.
- Any remaining opened beer will be disposed of on premises.
- American System of judging will be used.
- Each class shall have three or more entered to constitute a class. In the event that the number of entries in any category is too small to be judged, those entries will be placed into the next appropriate category, i.e., if insufficient numbers were entered in brown ale, porter, and dry stout, those would be combined into dark beers. Awards would be given for that class only.

Class 1550 ___ Add one of the following category letters to the class number:

- | | |
|--------------|-------------------------|
| A. Pale Ale | F. Light Lager |
| B. Amber Ale | G. Amber and Dark Lager |
| C. Brown Ale | H. Wheat Beer |
| D. Porter | I. Strong Beer |
| E. Stout | J. Specialty Beer |

Amateur Mead Makers

- All Amateur Homebrew Beers rules apply.
- Please specify general ingredients, and if mead is a still mead or sparkling mead.

Class 1560 ___ Add one of the following category letters to the class number:

- | | |
|----------------------|-------------------------------------|
| A. Traditional Honey | D. Metheglin (herbs and spices) |
| B. Melomel (fruit) | E. Pymment (grapes) |
| C. Cyser (apple) | F. Specialty (includes hopped mead) |

Wine and Beer Label Contest

Personal label for wine and beer may be submitted along with, but separate from, your wine or beer entry.

Class 1570 ___ Add one of the following category letters to the class number:

- | |
|-----------------------------------------------|
| A. Amateur Wine or Beer Label |
| B. Professional/Commercial Wine or Beer Label |

(Continue on next page)

Commercial/Professional Wine Making - Hood River, Klickitat, Sherman Counties

Any wine produced by a Hood River, Klickitat or Sherman County winery may be entered. Wineries may enter wines produced from at least 51% fruit from their county or counties. Winners will receive ribbons, and "Best of Show" Red and White wines will receive special recognition. "Best of Show - Hood River, Klickitat or Sherman County Wine" will be presented to the highest scoring wine made from their own county grapes and will receive special recognition.

- Only wineries from Hood River, Klickitat or Sherman Counties are eligible to enter.
- Wines entered in this competition must be retailed.
- Each class shall have 3 or more wines entered to constitute a class.
- American System of judging shall be used.
- ID bottles with Exhibitor Name, Division and Class number. Bottle must be labeled, which will be covered during judging. Your label should include the grape or fruit variety, vintage, and style and type of wine. Wine must be in standard 750ml bottle with secure closure.
- After judging, any remaining wine will be disposed of on-premises, and labeled empty bottle will be displayed for the remainder of the Fair exhibit period.

Class 1580 __ Add one of the following category letters to the class number:

- | | |
|-----------------------|--------------------|
| A. Syrah | H. Sauvignon Blanc |
| B. Pinot Noir | I. Chenin Blanc |
| C. Cabernet Sauvignon | J. Gewurztraminer |
| D. Merlot | K. Pinot Gris |
| E. Zinfandel | L. Fruit / Berry |
| F. Chardonnay | M. Ice Wine |
| G. Riesling | |

Native American - Department R

Thelma Alsup - Superintendent

- There will be a general exhibit open to residents of Wasco County.
- Entries must be the handiwork and represent the hobby of the exhibitor.
- Entries should have been made within the last year and not exhibited in any previous Fairs.
- Exhibits are limited to one entry in each classification.
- Exhibits must be entered by 6 pm Wednesday. Items may be rejected by clerk, if deemed unacceptable. All exhibits will be released starting at 4:00pm Sunday, NOT BEFORE, FOR ANY REASON. All articles must be picked up by 5:00pm Sunday. Any exhibits not claimed by 5:00pm will be held under lock at the main office.
- No premium shall be awarded when exhibit is unworthy, regardless of the lack of competition. Judge's decision is final. There may be more than one ribbon of the same color in each class.
- Premiums and divisions are as follows:
Premiums: 1st- \$3; 2nd- \$2; 3rd- \$1

Division: The following categories apply:

- Adult (18 year and over)
- Senior Youth (13-17)
- Juniors (12 years & under)

Hat/Headpiece:

- 1600 Pathlapa Hat
- 1601 War Bonnet Head Piece
- 1602 Beaded Hat

Vests:

- 1610 Men' Beaded Vest
- 1611 Boy's Beaded Vest
- 1612 Beaded Vest (Other)

Dresses:

- 1620 Full Buckskin Dress
- 1621 Little Girl's Buckskin Dress
- 1625 Shell Dress
- 1626 Little Girl's Shell Dress
- 1630 Jingle Dress
- 1631 Little Girl's Jingle Dress
- 1635 Elk Dress
- 1636 Little Girl's Elk Dress

- 1640 Headress

- 1645 Shawl

- 1650 Men's Buckskin Shirt

- 1655 Boys Outfit

- 1660 Men's Moccasins
- 1661 Ladies Moccasins
- 1662 Baby Moccasins
- 1663 Children's Moccasins

(Continue on next page)

1665 Beaded Leggings
1666 Women's Beaded Leggings

1670 Beaded Gloves
1671 Buckskin Gloves
1672 Men's Studded Cuffs

1675 Belts
1676 Studded Belts

1680 Baby Rattle

1685 Flute

1690 Wedding Veil
1695 Hair Ties/Furs
1696 Furs

1700 Necklaces

1705 Necklaces - Medallions
1706 Ladies - Medallions
1707 Heart Shape Eagle Medallion

1710 Pendleton Blanket

1715 Arrowhead Display

1720 Fans
1725 Drums

1730 Huckleberry

1735 Framed Pictures

1740 Deer Hoove Anklet

1745 Horse Trappings - 3 Piece Set

1750 Purses - Clutch
1751 Side Purse - Horse
1752 Side Purse - Eagle
1753 Beaded Side Purse

1755 Fully Beaded Wallet - Men's
1756 Fully Beaded Wallet - Women's
1757 Coin Purse - Beaded
1758 Checkbook Cover - Beaded

(Continue on next page)

1760 Large Beaded Bag
1761 Medium Beaded Bag
1762 Small Beaded Bag
1763 Large Corn Husk

1766 Large Yarn Bags
1767 Medium Yarn Bags
1768 Small Yarn Bags
1769 Kapan
1770 Beaded Buckles
1771 Leather Belt
1772 Parflech

1774 Beaded Barrett's
1775 Twine Basket
1776 Cedar Baskets
1777 Pendleton Shawls
1778 Pendleton Vests